

APPROVED  
SUBJECT TO THE CONDITIONS IN THIS OFFICE LETTER.  
No. 14/25819/98  
FOR MEMBER SECRETARY  
CHENNAI METROPOLITAN  
DEVELOPMENT AUTHORITY  
CHEMUNOBBG BLDG

**SCHEDULE OF JOINERY**

SL. NO.	SYMBOL	DESCRIPTION	QTY	SIZE
1.	ED	AL. GLAZED DOOR		
2.	D	DO	1900	X 2100
3.	D1	DO	1200	X 2100
4.	D2	STEEL FRAME WITH BRASS PANEL DOOR	1000	X 2100
5.	D3	DO	300	X 2100
6.	D4	DO	800	X 2100
7.	W	PRE COATED PRESSED STEEL FRAMED GLAZED WINDOW	1800	X 1350
8.	W1	DO	1500	X 1350
9.	W2	DO	970	X 1350
10.	V	PRE COATED PRESSED STEEL FRAMED GLAZED VENTILATOR	300	X 300
11.	J	JALLI	2030	X 1350

**AREA DETAILS**

PLOT AREA	: 1604.00 SQ.M.
TOTAL BUILT UP AREA FOR EXISTING BLDG.	: 667.54 SQ.M.
BALANCE OPEN SPACE	: 936.46 SQ.M.
TOTAL BUILT UP AREA FOR PROPOSED BLDG. AREA	: 1099.40 SQ.M.
DEMOLITION AREA	: 30.58 SQ.M.
PLOT COVERAGE	: 32%
F.S.I	: 1.15

PROPOSED		
ROAD		
TO BE DEMOLISH		
BOUNDARY		

Director Maintenance  
Southern Telecom Sub Region  
MADRAS/MADRAS-600 001.

SURVEY Nos. 32/14 (pt), 32/15 (pt), 32/17 (pt), 32/18 (pt), 32/19 (pt) OF ALANDUR VILLAGE.

REV. NO.	DESCRIPTION	DATE
REVISIONS		

CHIEF ARCHITECT TELECOM SOUTHERN ZONE.

SENIOR ARCHITECT (T) MADRAS.

JOB NO. SATM/988	DRG. NO.	DEALT: A.AMALA
SCALE: - 1:100	DATE: APRIL/98	

PROPOSED LATERAL AND VERTICAL EXTENSION TO COAXIAL BUILDING AT GUINDY.

LAYOUT, AND FLOOR PLANS.



UMA M ARCHITECT	V. BALASUBRAMANIAN SR. ARCHITECT	G. SUBRAMANIAN CHIEF ARCHITECT
-----------------	----------------------------------	--------------------------------

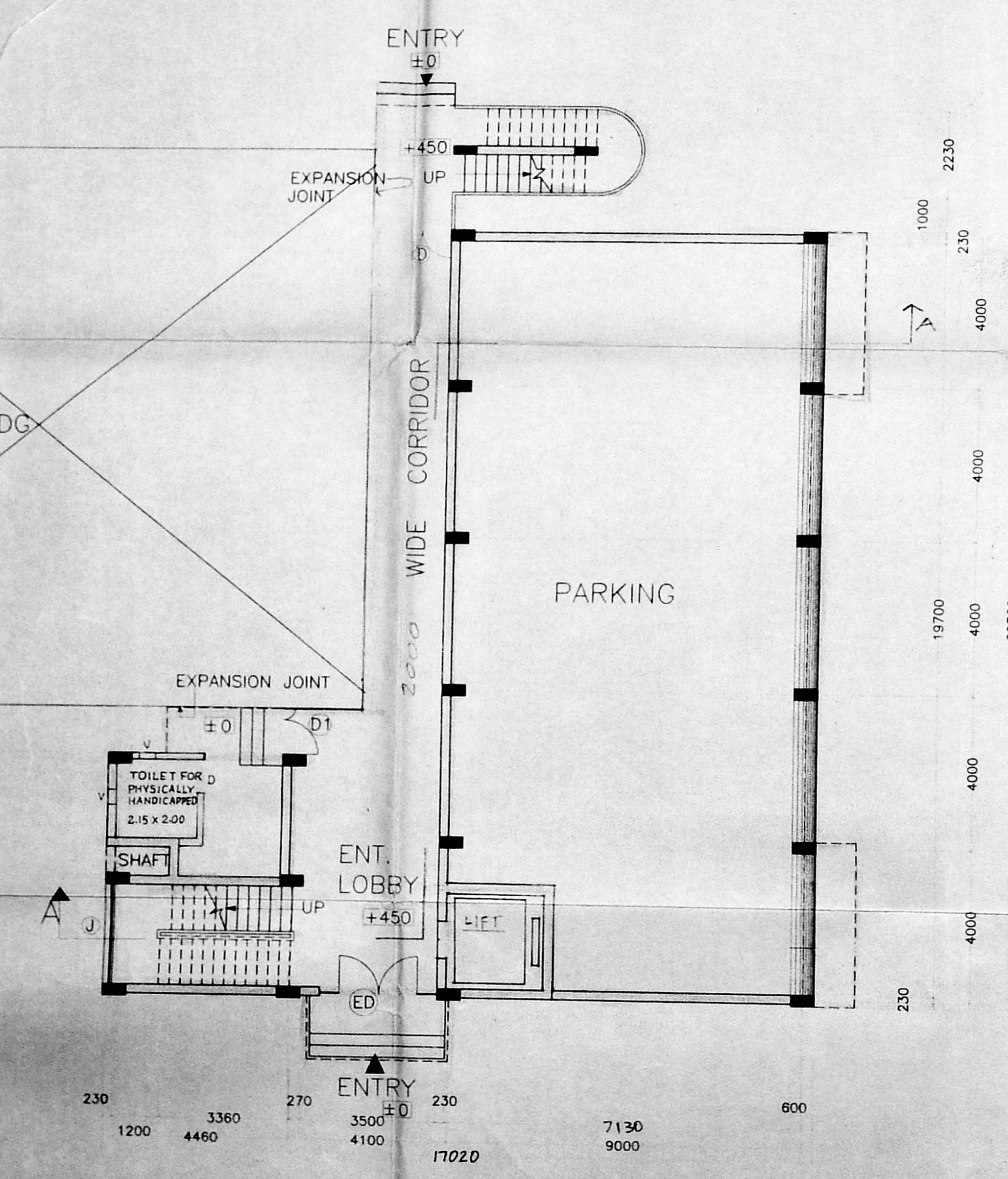
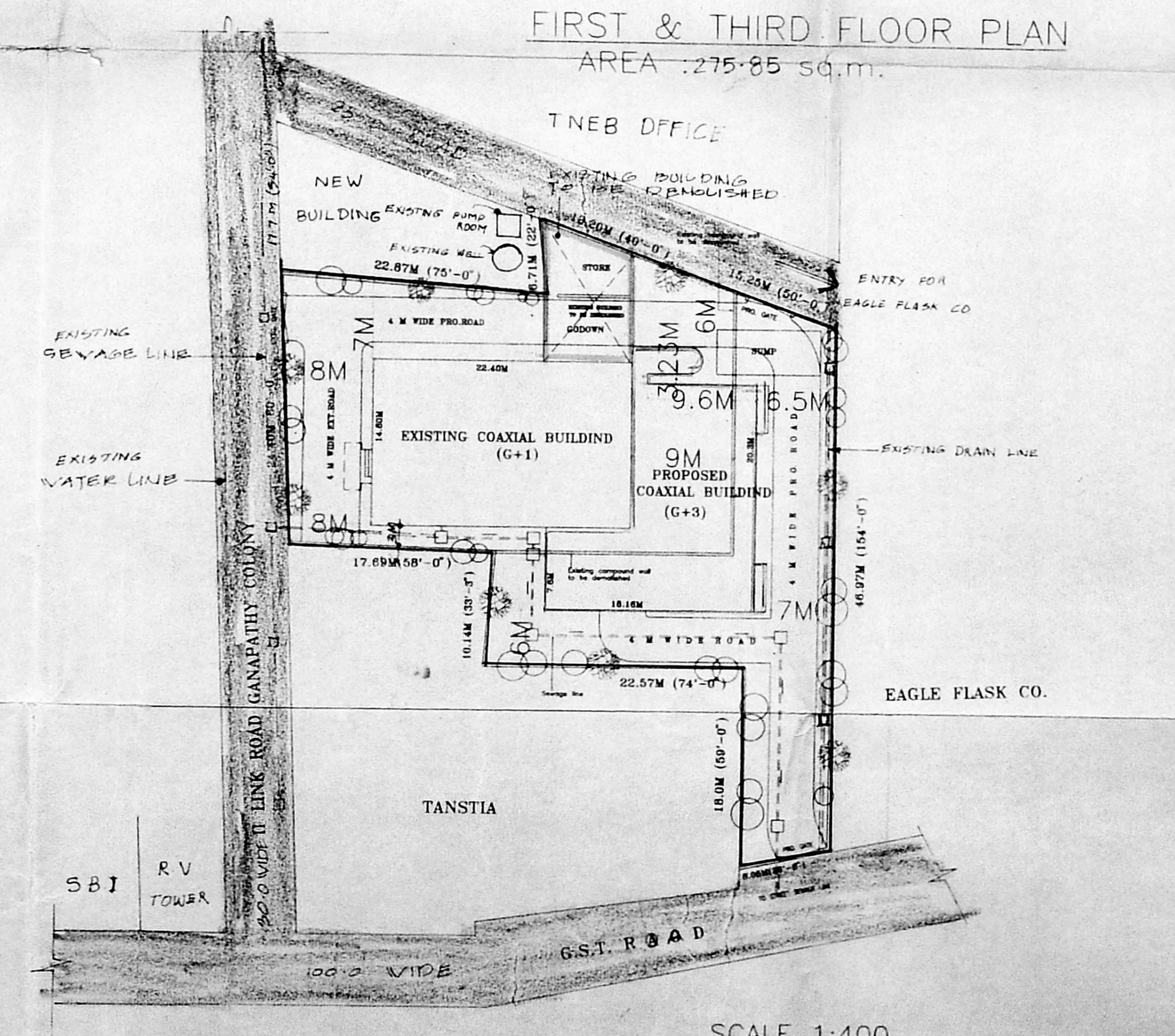
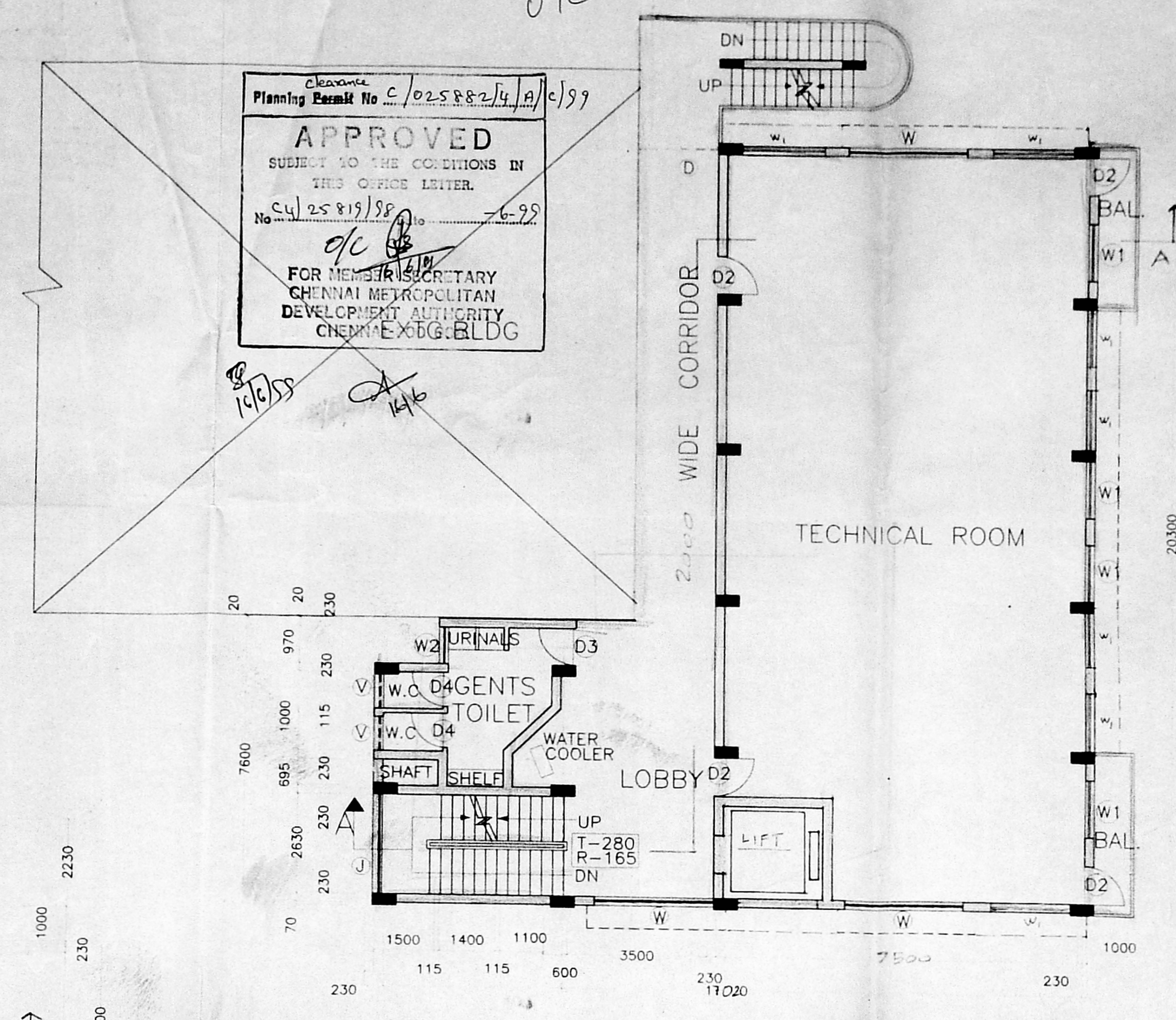

EXTG. BLDG.

GROUND FLOOR PLAN  
AREA : 271.85 sq.m.

LAYOUT PLAN  
SCALE 1:400



Approved  
 Planning Permit No C/025852/4/B/C/97  
 SUBJECT TO THE CONDITIONS IN THIS OFFICE LETTER.  
 No. C4/25819/88 -639  
 16/6/88  
 FOR MEMBER SECRETARY  
 CHENNAI METROPOLITAN  
 DEVELOPMENT AUTHORITY  
 CHENNAI-600 008

**ARCHITECTURAL WING**  
 DEPARTMENT OF TELECOMMUNICATIONS.

o/c  
 CMDA 'C' / PP No. 1/88  
 C. No. C4/25819/88  
 Part I  
 Part II  
 A.P.  
 16/6/88

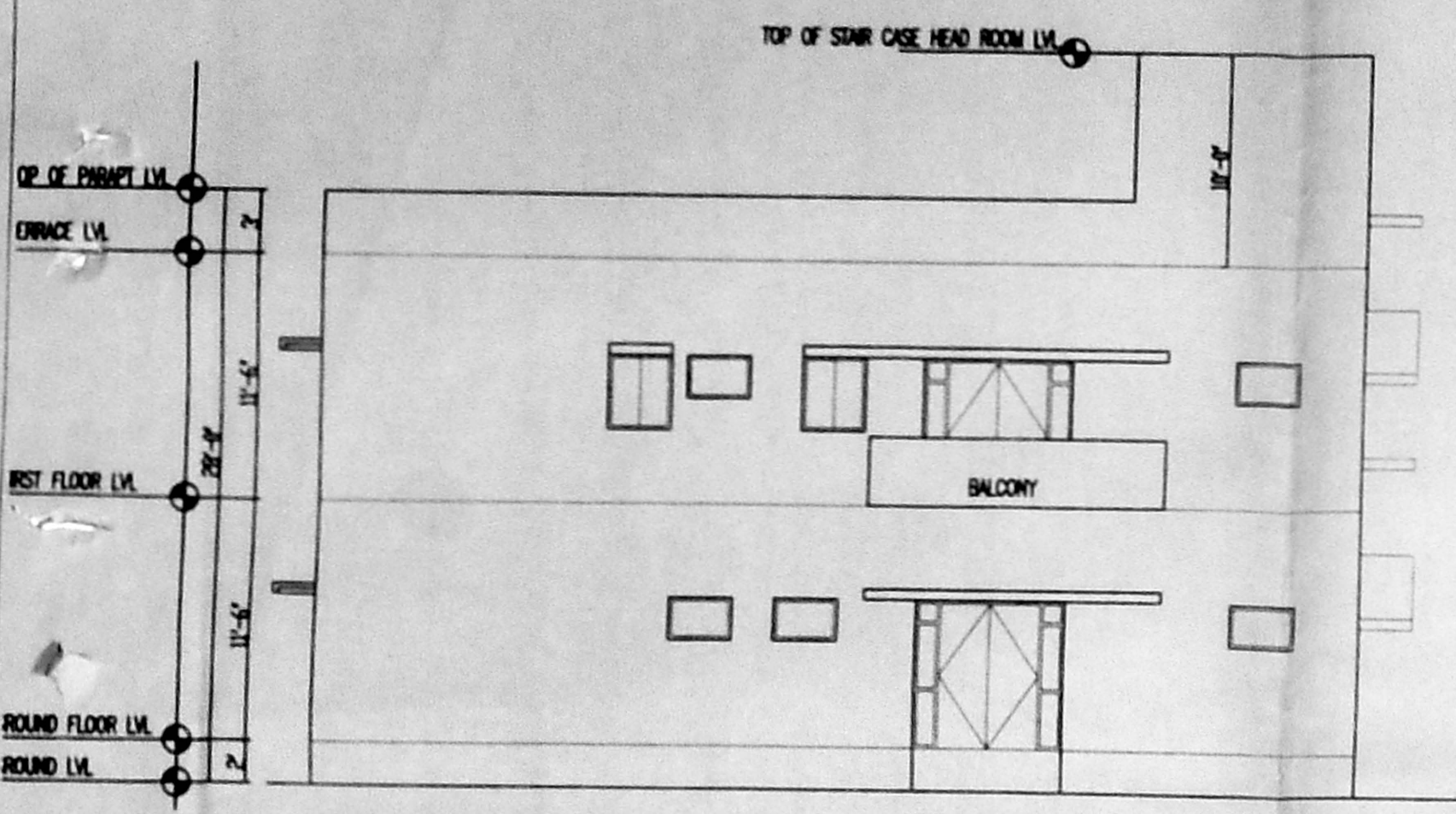

ELEVATION

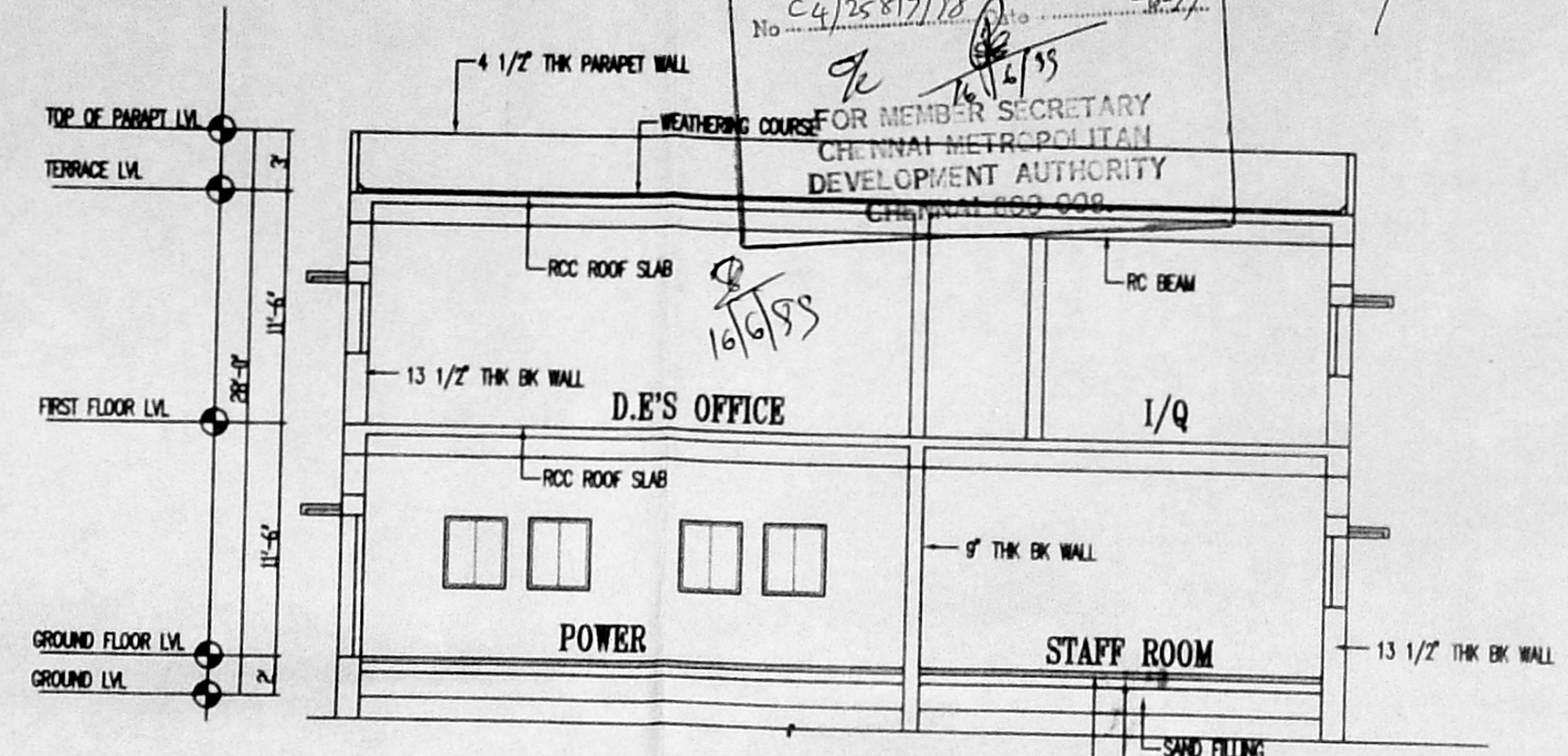

SECTION A-A

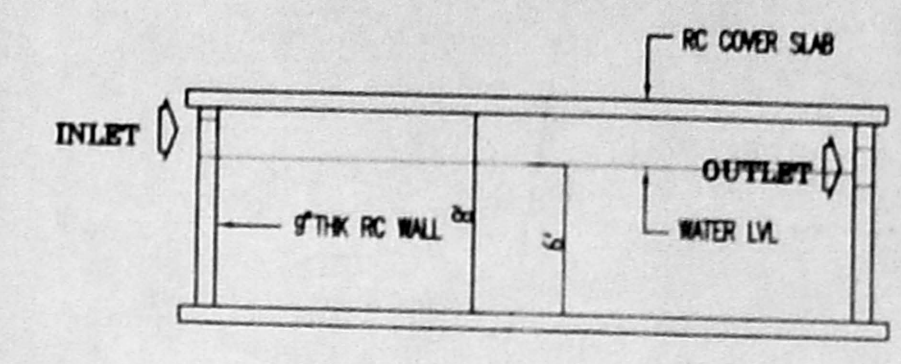

SECTION OF SUMP

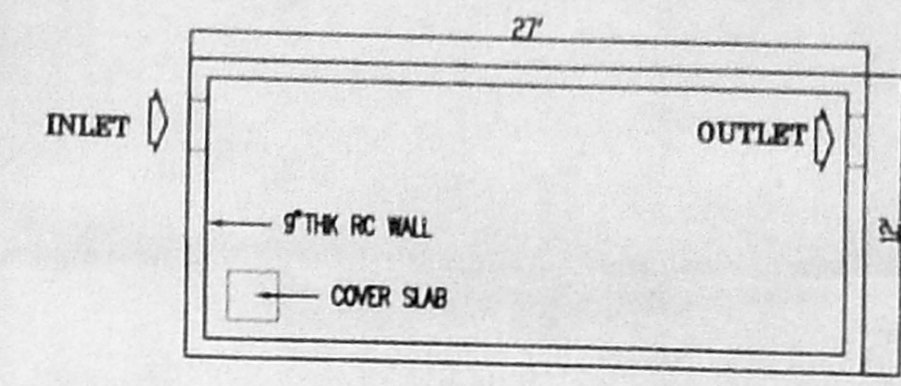

PLAN OF SUMP

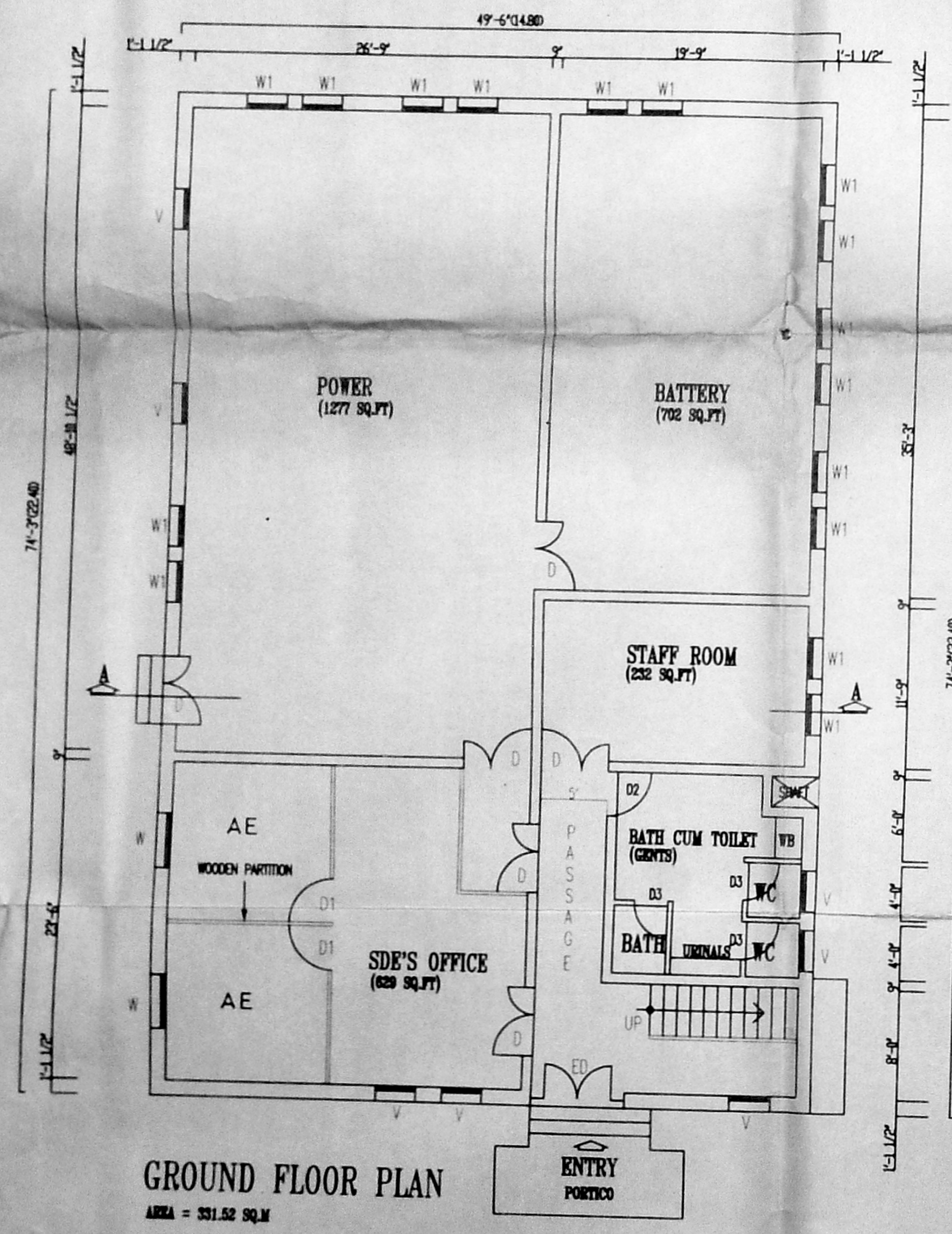

GROUND FLOOR PLAN  
 AREA = 331.52 SQ.M

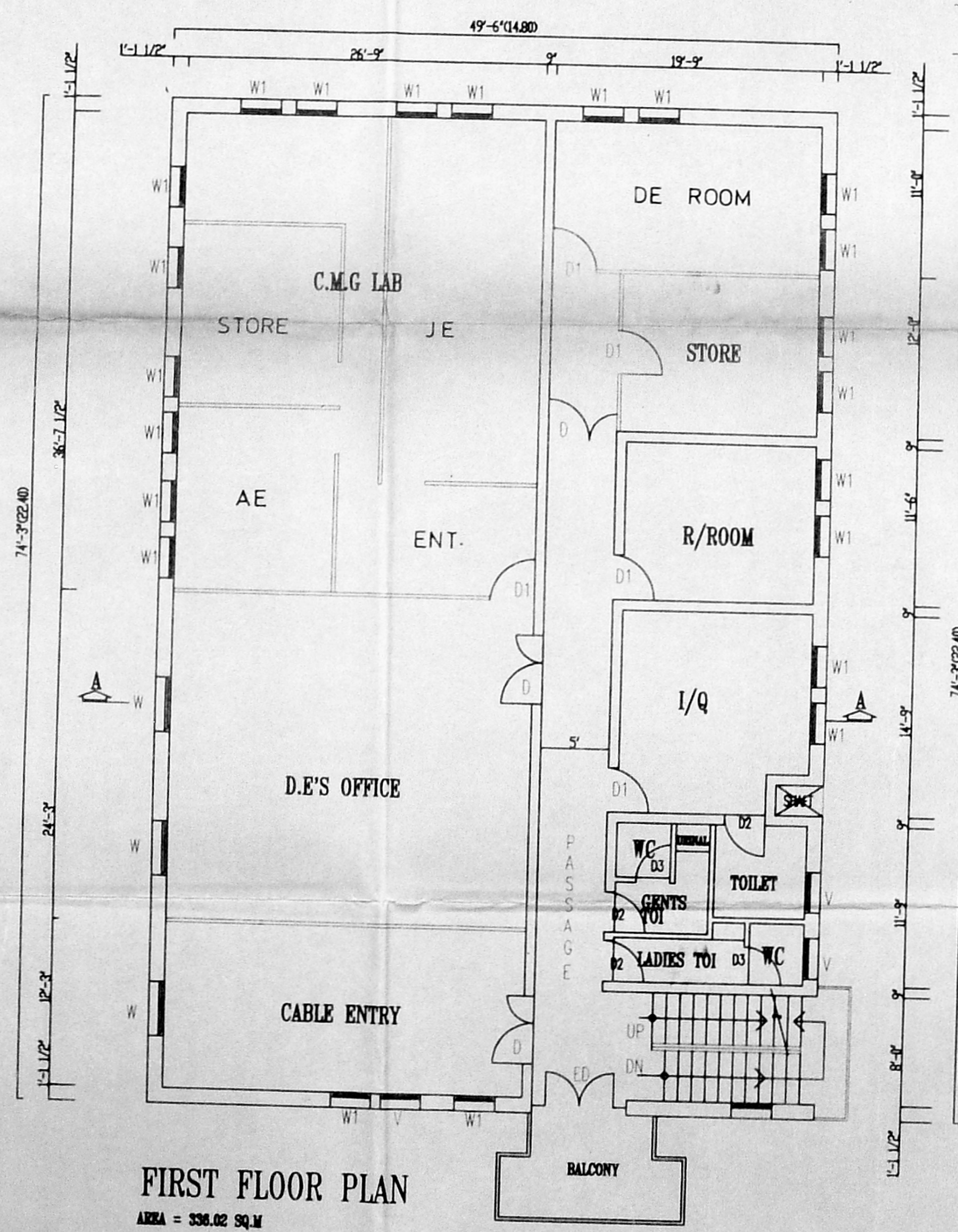

FIRST FLOOR PLAN  
 AREA = 336.02 SQ.M

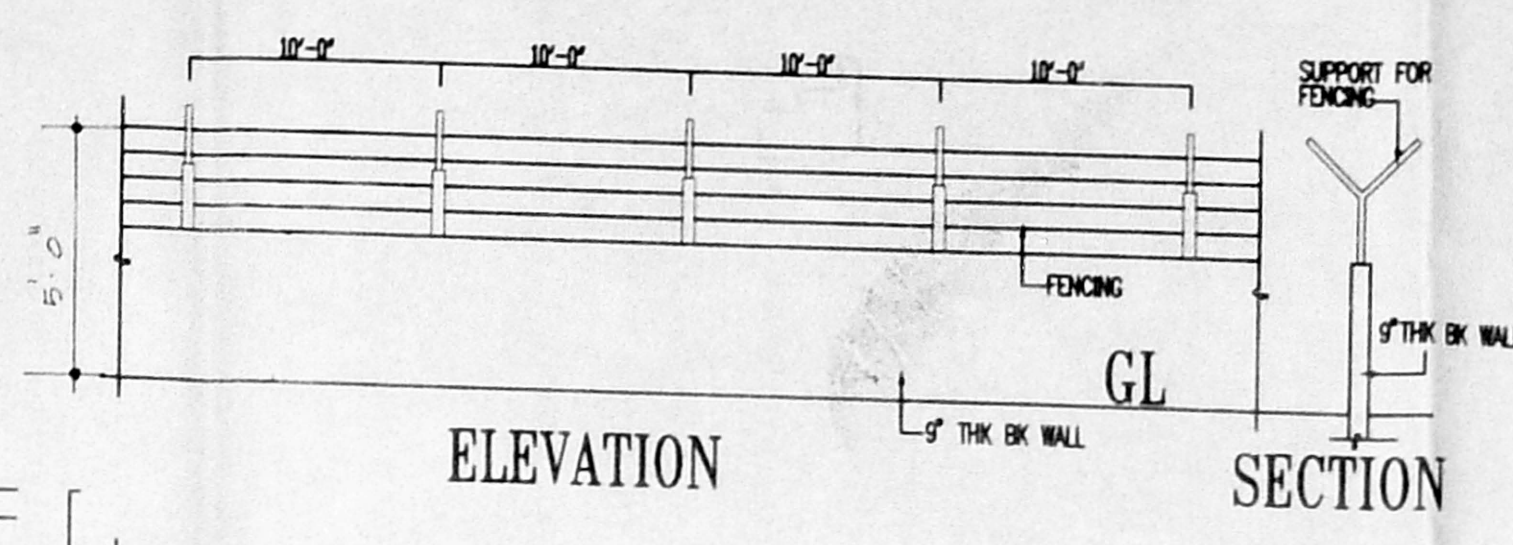

ELEVATION

SECTION



COMPOUND WALL PLAN

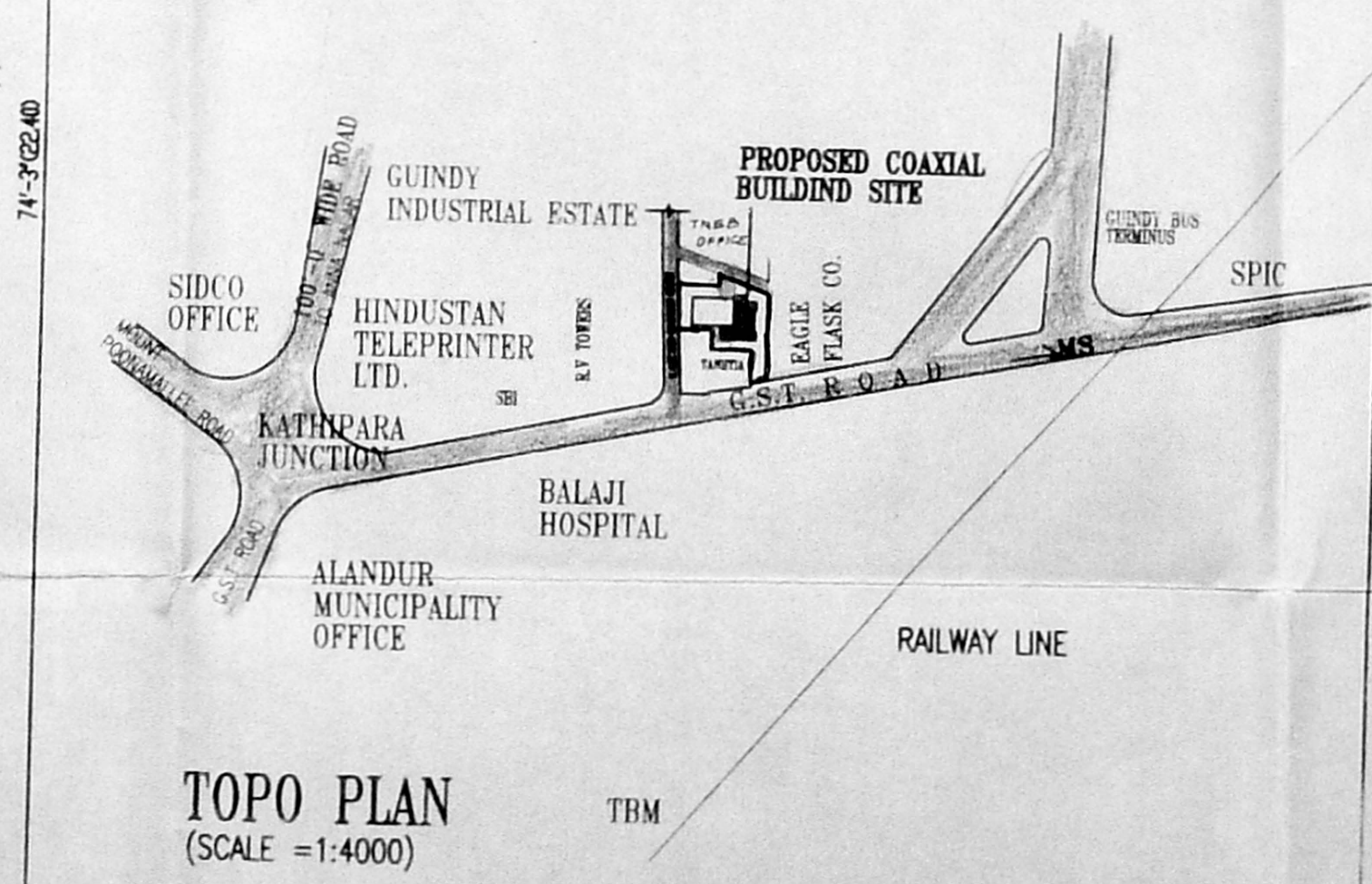

TOPO PLAN  
 (SCALE = 1:4000)

SCHEDULE OF JOINERY

S.NO	SYMBOL	DESCRIPTION	SIZE
1	ED	ENT. DOOR	2100 X 2100
2	D	DOOR	1500 X 2100
3	D1	DOOR	1000 X 2100
4	D2	DOOR	970 X 2100
5	D3	DOOR	800 X 2100
6	W	WINDOW	1200 X 1350
7	W1	WINDOW	900 X 1350
8	V	VENTILATOR	600 X 450

Director Maintenance  
 Southern Telecom Sub Region  
 Madras/Madras-600 001

PROPOSED	ROAD	TO BE DEMOLISH	BOUNDARY
----------	------	----------------	----------

SURVEY Nos: 32/14 (pt), 32/15 (pt), 32/17 (pt), 32/18 (pt), 32/19 (pt) OF ALANDUR VILLAGE.

REV. NO.	DESCRIPTION	DATE
REVISIONS		

CHIEF ARCHITECT TELECOM  
 SOUTHERN ZONE.

SENIOR ARCHITECT (T)  
 MADRAS.

JOB NO: SATM/988	DRG. NO.:	DEALT: S.KAMALAM
SCALE: 1:100	DATE: 18 APRIL '88	

EXISTING COAXIAL BUILDING  
 AT GUINDY FOR REGULARISATION.

FLOOR PLANS, ELEVATION,  
 SECTION & TOPO PLAN

S. THILASHI ASST. ARCHITECT	T. S. M. ARCHITECT	V. BALASUBRAMANIAM SR. ARCHITECT	G. S. RAMANAN CHIEF ARCHITECT
--------------------------------	-----------------------	-------------------------------------	----------------------------------



NORTH



CMDA 'C'/PP No. /  
C. No. C4/25819/88  
Asst. \_\_\_\_\_  
Serially: \_\_\_\_\_  
PART I 10/6/88  
PART II \_\_\_\_\_  
D.P.

Classified  
Planning Permit No C/025882/4/C/C/99  
**APPROVED**  
SUBJECT TO THE CONDITIONS IN  
THIS OFFICE LETTER.  
No. C4/25819/88 Date 14.6.88 -6-99  
9c  
FOR MEMBER SECRETARY  
CHENNAI METROPOLITAN  
DEVELOPMENT AUTHORITY  
CHENNAI-600 008.

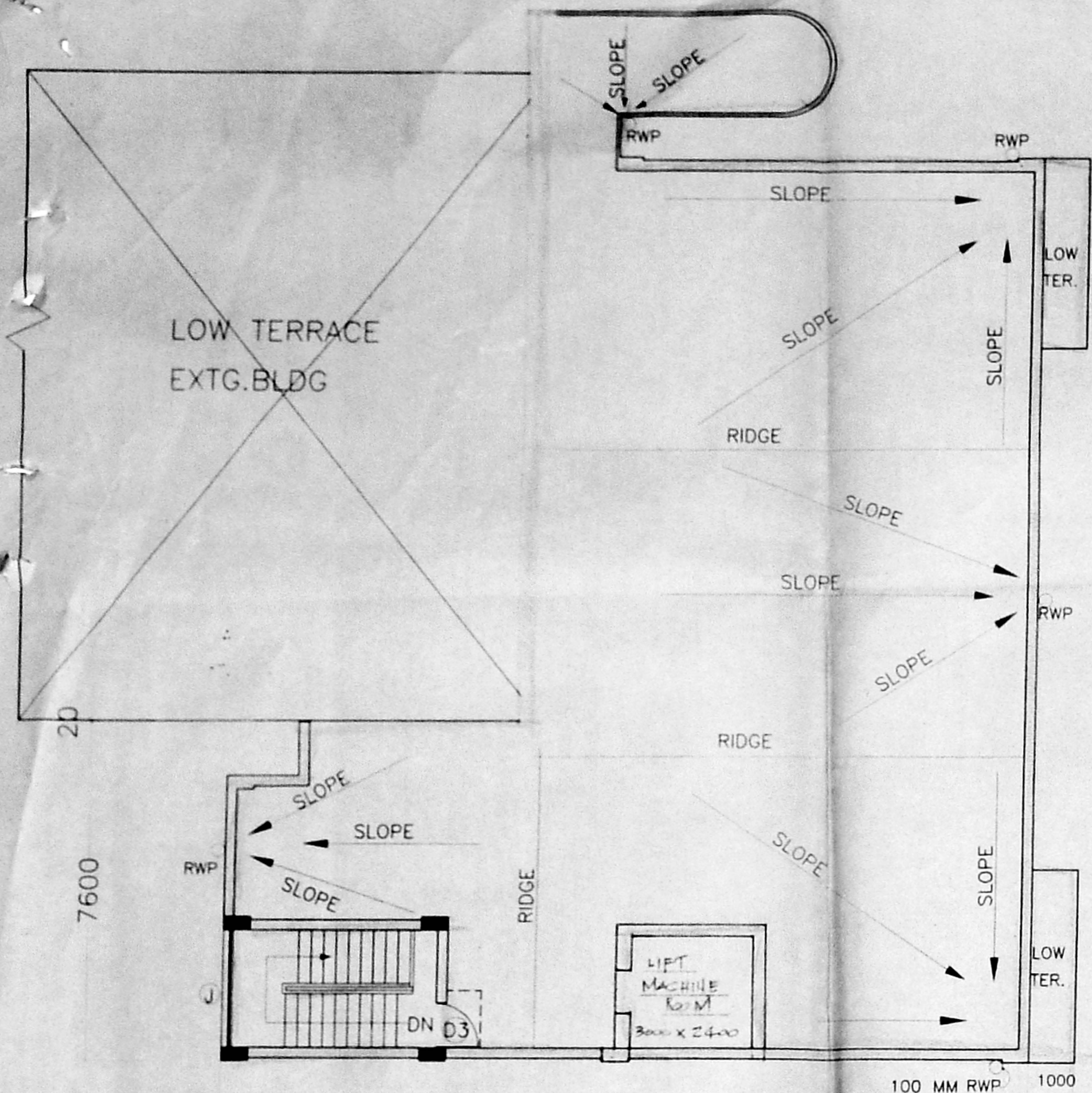

18160  
**TERRACE FLOOR PLAN**

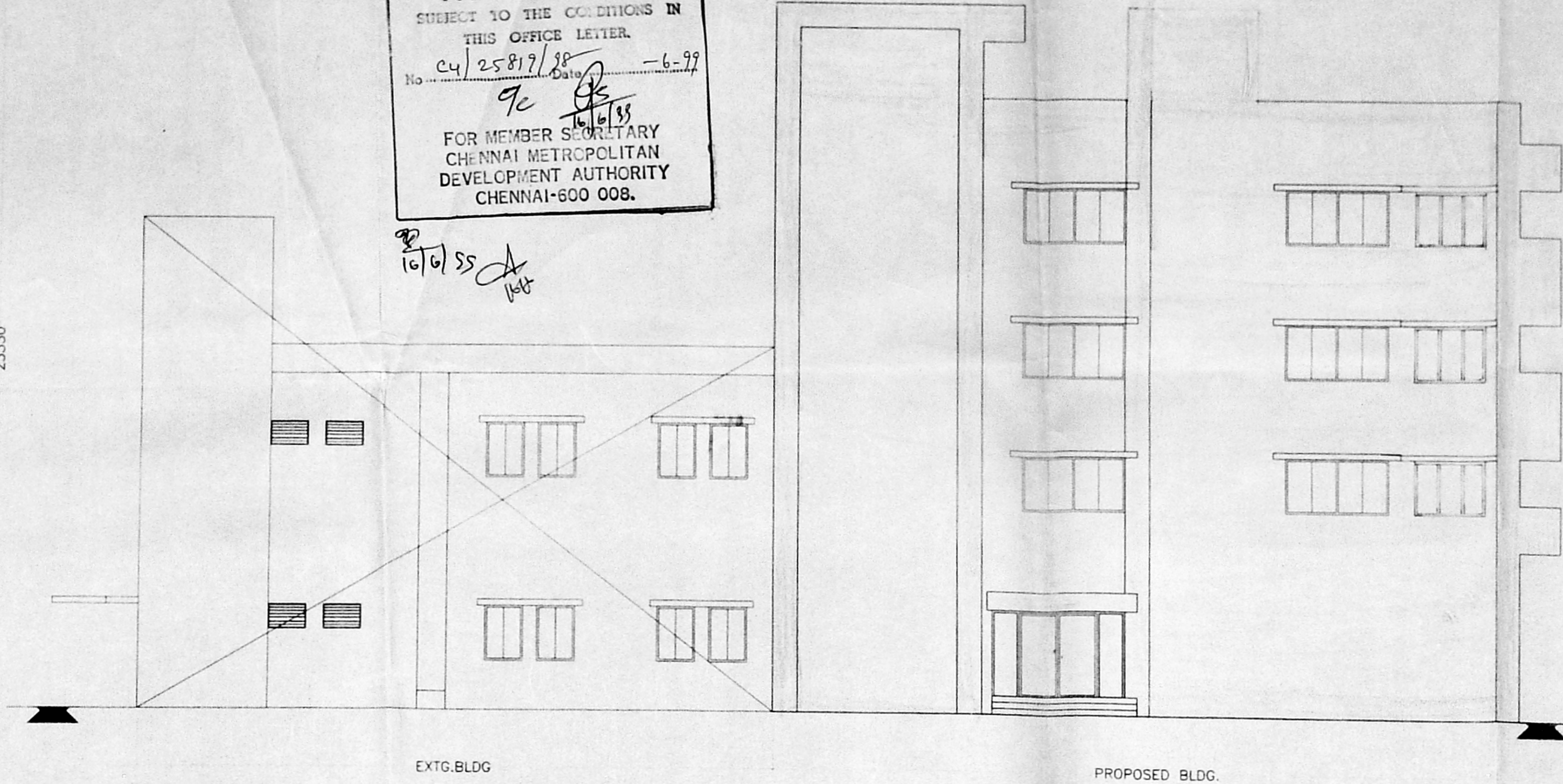

**FRONT ELEVATION**

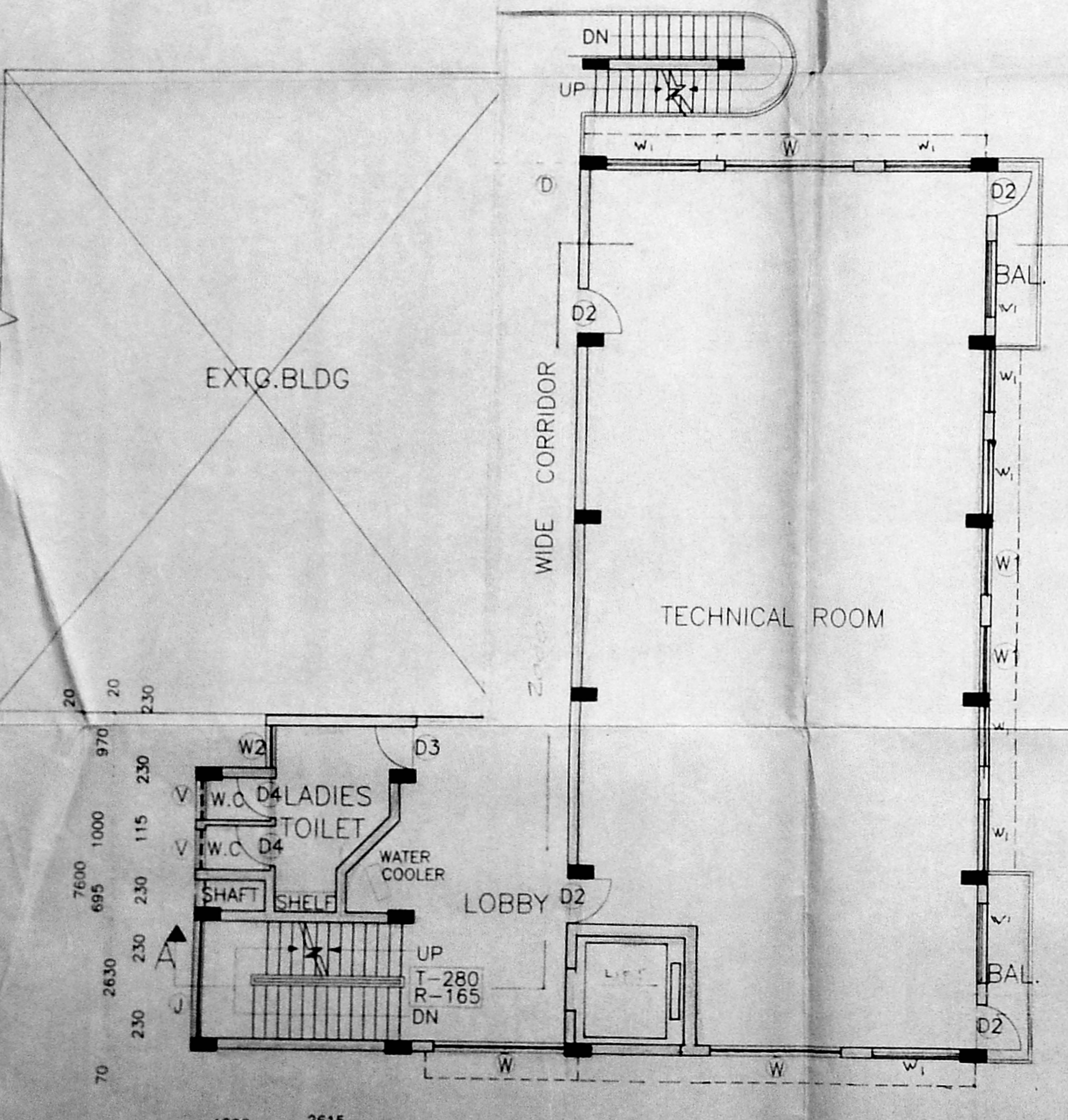

17020  
**SECOND FLOOR PLAN**  
AREA : 275.85sq.m.

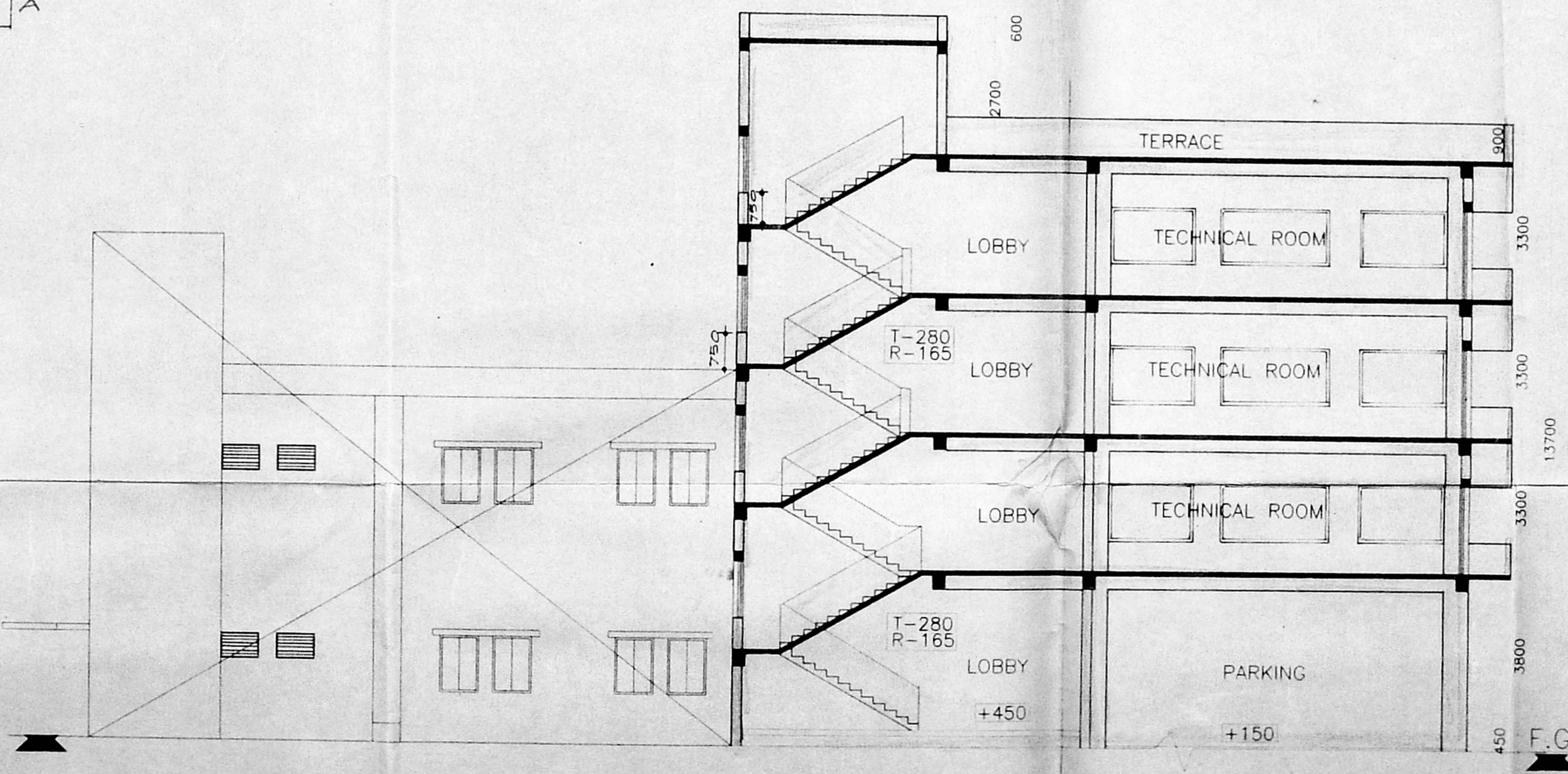

**SECTION AT - "AA"**

PROPOSED  
ROAD  
TO BE DEMOLISH  
BOUNDARY

Director Maintenance  
தமிழ் அகாடமி கட்டுமானம்  
Southern Telecom Sub Region  
மதுரை/Madras-600 00L

SURVEY Nos: 32/14 (pt), 32/15 (pt), 32/17 (pt),  
32/18 (pt), 32/19 (pt) OF  
ALANDUR VILLAGE.

REV.NO.	DESCRIPTION	DATE
<b>REVISIONS</b>		

**CHIEF ARCHITECT TELECOM  
SOUTHERN ZONE.**

**SENIOR ARCHITECT (T)  
MADRAS.**

JOB NO: **SATM/988** BRG. NO. \_\_\_\_\_ DEALT: A.AMALA  
SCALE: 1:100 DATE: APRIL'98

**PROPOSED LATERAL AND  
VERTICAL EXTENSION TO  
COAXIAL BUILDING AT GUINDY.**

**FLOOR PLANS,  
ELEVATION, & SECTION**



UMA M ARCHITECT  
V.BALASUBRAMANIAN SR ARCHITECT  
G.SUBRAMANIAN CHIEF ARCHITECT